



Chapin Studio @ Stoneridge Bristol, Maine

In 2021 I opened up my new studio in Maine and began developing my wildlife and pollinator garden. You can view my current collection of work at my virtual exhibition on my site and through my [Gallery on Artplacer](#). My specialty is marine and coastal art, but I also have a collection of wetland landscapes and florals. I paint in oil in small to large formats and you can commission a piece of your coastal view upon request.

I have exhibited internationally, starting in 1980 at the Grand Central Galleries in NYC. As an independent artist for 40 years I have exhibited works at the Grand Palais and Carrousel du Louvre in Paris, Mystic Seaport Museum, Greenwich Workshop Gallery, Colorado Historical Museum, Ketterer Kunst in Hamburg and lectured at the American Art Museum in Washington DC.

Visit the Studio by Appoint or Online Year Around

Located on Stoneridge Lane off of Rte 130 just below the Rte 129 and 130 split and D&M Marine see google map.

<https://g.page/chapin-studio-garden-stoneridge>

<https://gallery.deborahchapin.com>

Paintings and Prints
Preview Virtual Exhibition



Chapin Studio/Gallery @ Stoneridge

24 Stoneridge Lane
Bristol, Maine 04539

business@deborahchapin.com

<https://gallery.deborahchapin.com>

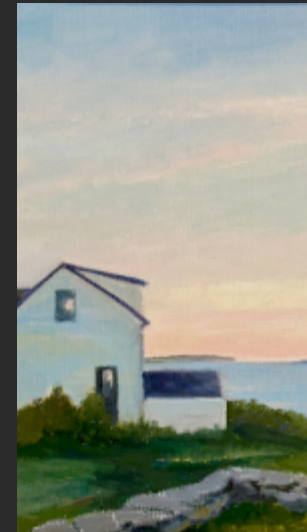

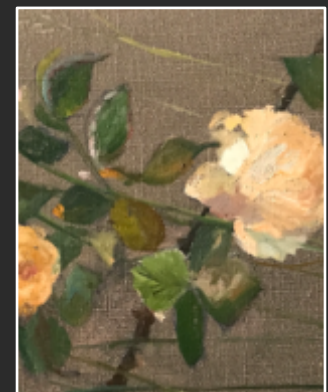
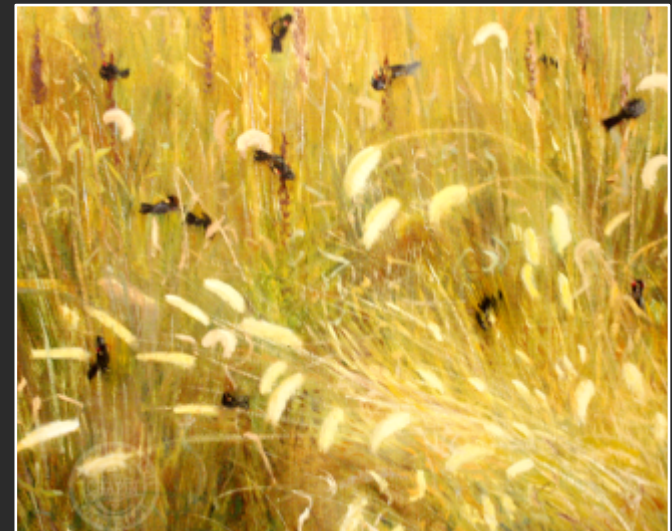
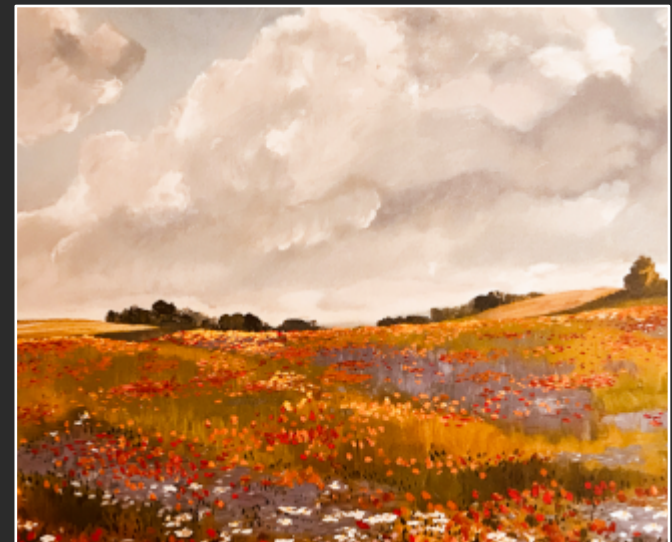

Oils and Prints

With new technology I am now able to offer the full range of my work in prints as well as the original oils. Prints can be gallery wrap as professional grade archival canvas print with pigment inks or copper plates framed or unframed. Original oils are oils on linen canvas stretched canvas and some smaller works are painted on linen mounted on wood boards. Take your pick of size and subject from over 675 works in my online studio.